

June 6

3

Auckland

J. J. Philips Esq

Govt Surveyor
Otago

Surveys in Parish of Waitohi

The following surveys in the above Parish are required before sale
Appl. 3178. Sections 191 & 192 as per tracing - If you find that sections
 200 to 203 are of good quality and likely to sell they might be resumed
 at same time and I may say generally - that any of the Crown lands
 amongst the old sections, if good might be prepared for sale - when you
 have adjacent work - See P.M. Roads thro these sections.

Appl 3212 Sections 185, 157 as per tracing. If 164, 165, 166 are good let
 them be done at same time, you must be very careful not to encroach
 on granted lands -

Appl 3211 The land applied for here is shown on sketch & tracing - You will
 see that the applicant wants the east boundary to be by a leading
 Range, to this there is no objection, but you will have to run
 as long traverses as possible - About the road ending at 4524
 I cannot advise you - beyond this - that I do not think
 it should stop there - but you will be able to judge yourself
 remembering that that & the road East of 452 are the
 only outlets to a large extent of forest country. Let the

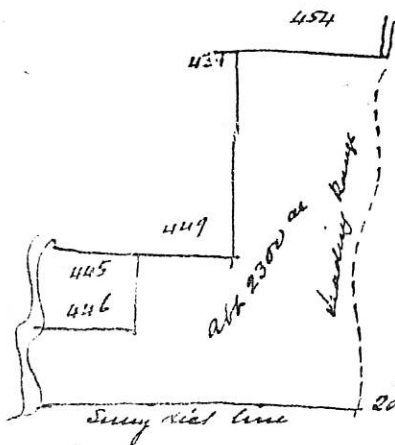

South boundary be the Survey dist line - you need not of course go over Mr
 Ross' work. Continue the road South of 446 up the Valley

Appl. 3275 The land between 450, 449, 389, 446 & River - Mr Ross' survey of
 Road will not require doing again - all that is necessary is to have the
 River & redefine 389 - but please make sure that no crossing place
 is included in this section

for new sections from 455 sections

Surveys in Parish of Waiotaki

The following surveys in the above Parish are required before sale
App. 3198. Sections 191 & 192 as per tracing - If you find that sections
200 to 203 are of good quality and likely to sell they might be resumed
at same time and I may say generally - that any of the Crown land
amongst the old sections, if good might be prepared for sale - when you
have adjacent work - See P. 14. Roads thro these sections.

App 3212 Sections 185, 157 as per tracing If 164, 165, 166 are good land
them be done at same time, you must be very careful not to encroach
on granted lands -

App 3211 The land applied for here is shown on sketch & tracing - You

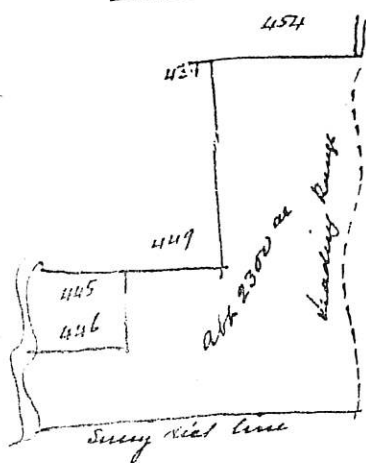

see that the applicant wants the east boundary to be by a
Range, to this there is no objection, but you will have to
as long traverses as possible - About the road ending at
I cannot advise you - beyond this - that I do not think
it should stop there - but you will be able to judge your
remembering that that & the road east of 452 are
only outlets to a large extent of good country - Let

South boundary be the Survey dist line - you need not of course go over
Ross' work. Continue the road South of 446 up the valley

App. 3278 The land between 450, 449, 389, 445 & River - Mr Ross' survey
Road will not require doing again - all that is necessary is to have
River & redefine 389 - but please make sure that no crossing place
is included in this section

for new sections from 455 including

Waiotahi parish

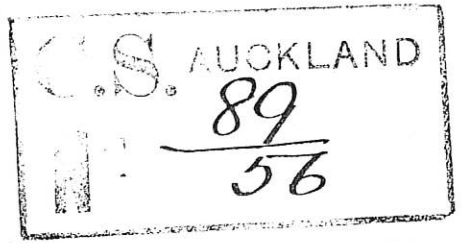

89

Auckland

June 6
J. J. Philips Esq
Govt Surveyor
Aotiki

3

Surveys in Parish of Waiotahi

The following surveys in the above Parish are required before sale
Appl. 3198 Sections 191 & 192 as per tracing - If you find that sections 200 to 203 are of good quality and likely to sell they might be resumed at same time and I may say generally - that any of the Crown lands amongst the old sections, if good might be prepared for sale - when you have adjacent work - See P.W. Roads thro these sections.

Appl 3212 Sections 185, 157 as per tracing. If 164, 165, 166 are good let them be done at same time, you must be very careful not to encroach on granted lands -

Appl 3211 The land applied for here is shown on sketch & tracing - You will see that the applicant wants the east boundary to be by a leading Range, to this there is no objection, but you will have to run as long traverses as possible - About the road ending at 4524 I cannot advise you - beyond this - that I do not think it should stop there - but you will be able to judge yourself remembering that that & the road East of 452 are the only outlets to a large extent of forest country - Let the

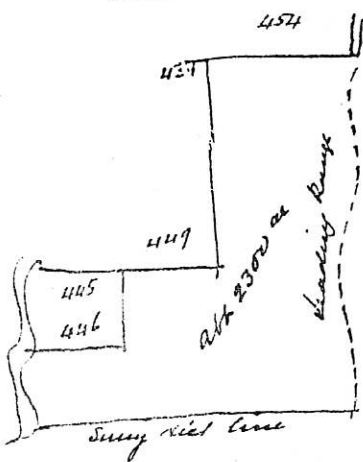

Lands and Survey
file 3
B14 Vol 6

Watahi & arisw

C.S. AUCKLAND
204.7
15

168

Native Office Auckland
May 20th 1885

Sir,

I have the honor to request that you will be good enough to furnish me with a tracing showing all the above Native Military awards as in the Schedule Attached - The Government have decided to purchase these lands and the tracing should show the length of the boundary lines so that designs or deeds can be prepared from it

I have the honor to be
Sir

Your most obedt servant
Robert W. Deane

J Perry Smith Esq
Asst Surveyor General
Auckland

Mine

Mr
Mr
Mr
Mr
Mr
Mr
Mr
Mr
Mr
Mr

21.0.0